IF YOU DON'T GET YOUR PROGRESS LET US KNOW

CLEARFIELD PROGRESS

THE WEATHER
Fair tonight and Tuesday. No change in temperature.

VOLUME XVI. THE CLEARFIELD PROGRESS, CLEARFIELD, PA. MONDAY EVENING, JANUARY 9, 1922. NUMBER 6.

GEORGE WHARTON PEPPER IS NEW U. S. SENATOR

SPROUL ANNOUNCES NEW SENATOR WILL SEEK MAY NOMINATION

Ambassador Harvey Seriously Injured In Auto Wreck

NEW SENATOR IS NATIONALLY WELL KNOWN AS ABLE AUTHORITY ON LAW

Sproul Surprises All By Again Making A Statement Which Will Eliminate Himself From The Senatorial Campaign In May.

PEPPER ANNOUNCES HIMSELF

Philadelphia, Pa., January 9.—Governor William C. Sproul today appointed George Wharton Pepper, prominent lawyer of Philadelphia, to fill the vacancy in the United States Senate caused by the death of Boies Penrose. The announcement was made from the Governor's office here today at eleven o'clock and ended nine days of speculation and turmoil among the politicians of Pennsylvania.

Mr. Pepper made the following statement: "The Governor of Pennsylvania has honored me by tendering to me the office of United States Senator. I have accepted and I am prepared to enter upon the discharge of my duties as soon as the formalities of qualification have been complied with. The tender has been made without any restriction expressed or implied regarding the length of my term of office. If I am nominated and elected to serve out the full term, my intention is to do so."

George Wharton Pepper was born March 16th, 1867. He is a graduate of the University of Pennsylvania and was married to Miss Charlotte Fisher, November 25th, 1890. Mr. Pepper has practiced law in Philadelphia since 1893. He is a Trustee of the University of Pennsylvania and of Carnegie Institute and a Fellow of the American Academy of Arts and Sciences. The new Senator resides at 1730 Pine street, Philadelphia.

Sproul's Statement.

Philadelphia, Pa., January 9.—Indicating he has withdrawn entirely from the contest for a seat in the United States Senate, Governor Sproul asked for the support of the Republicans of the State for George Wharton Pepper, stating that he expects him to be nominated and elected at the next election.

The Governor said, "I have today handed Mr. Pepper a certificate of his appointment as United States Senator to fill the vacancy caused by the death of Senator Penrose. I feel that we are fortunate in being able to command the services of so able a citizen as Mr. Pepper. He represents here in Pennsylvania the very best of our public spirited and progressive activities. A God-fearing patriot, a sound and fearless Republican, he will be a splendid representative of this great State in a great place. In order that there may be a full understanding of the situation I desire to state now that I expect Mr. Pepper to be a candidate for nomination and that I anticipate his election this year. I ask for him the support of his party."

BRITAIN OPTIMISTIC SINCE IRISH TREATY RATIFIED—DE VALERA GOES DOWN TO DEFEAT FOR PRESIDENT

Dublin, Jan. 9.—Dail Eireann late Saturday voted its approval of the peace treaty with Great Britain, establishing an Irish free state.

Eamonn DeValera, whose opposition to the treaty was defeated by seven votes, annoneed his resignation immedintely after the result was made known.

The long fight over the compact came to an end when the Sinh Fein parliment, by a vote of 64 to 57 adopted a resolution in favor of ratification of the compact signed at Downing street, Dec. 6, 1921

There was rejoicing throughout Ireland as the news was flashed from town to town. Dublin was thrown in to a turmoil of excitement. Celebrations of the Dail's action were tempered by fears of civil war.

The vote assures the establishment of the Irish free state, for the British parliment has already given formal approval and announcement.

Eamonn De Valera's forces, who expected victory up to the last minute were defeated by a majority of 7 votes.

The Dail's vote ratifying the peace treaty with Great Britain, signed at Downing street, came as the culmination of a bitter fight which saw the Irish parliment split to its foundation.

Dublin, Ireland, Jan. 9.—Eamon De Valera, retiring President of the "Irish Republic" will carry the issue of the Irish Free State or Republic' public to the country. DeValera formally presented his resignation from the Presidency of the "Irish Republic' 'and declared his cabinet dissolved, calling for an immediate election.

Efforts were made by supporters of the treaty, led by Michael Collins, to have a joint committee of friends and foes of the compact with Great Britain to meet and continue the work of the Dail.

DeValera was adamant in his demand that the Southern Parliment elect new officers. The Southern President will seek to win the majority of the Dail to his side and failing this he will go to the country with the issue.

Dublin, Ireland, Jan. 9.—A motion to re-elect Eamon De Valera President of the "Irish Republic" and head of the Dail Government was defeated today by a vote of 58 to 56. Following his resignation this morning Dealera stood for re-election this afternoon on a Republican platform. He was nominated by Mrs. Clark. The Dail refused to accept its former chieftan by the small margin of two votes.

CATCH NEW YORK POLICE MURDERER IN PHILA.

Philadelphia, Pa. Jan 9.—Luther Boddy, murderer of two New York detectives was captured by police in Philadelphia t oday. Boddy was taken to the City Hall under a strong guard It is expected that detectives will take him to New York soon.

TRANSFERRING THE CHAMPIONSHIP

NEWBERRY DEFENDS HIS CAMPAIGN IN MASTERLY MANNER

Washington D. C., Jan. 9.—Truman H. Newberry in the Senate today defended himself for the first time against the charge that his seat there was "bought and paid for" through extravagant use of campaign funds.

"As God is my witness I am not to this day and hour conscious of having done in connection with either the primary campaign or the general election a single act that was or is in any way deplorable or corrupt, and this I say to the Senate of the United States without reservation or qualification. I did not directly or indirectly expend a dollar in either of these campaigns nor did I know of a contribution made until afterward."

His direct defense to the charge that he was a party to and had a part in the collection and expenditure of funds in the conspiracy when he won his nomination against Henry Ford were summed up in these words

BANDITS HOLD UP PAY CAR IN JERSEY—FLEE IN AUTOMOBILE

—Secaucus, N. J., Jan. 9.—Bandits held up and robbed a pay car of the Public Service Commission of Newark, N. J., here today. The robbers fled in a small automobile in the diretion of Jersey City.

CRUDE OIL HITS TOBOGGAN AGAIN

Pittsburgh, Pa., Jan. 9.—Crude oil took another slump today when five grades, including Peunsylvania were lowered 25c a bbl. This was the second reduction within a week. The new prices were. Penna crude, $3.25; Corning $1.90; Cabell, $2.11; Somerset Heavy $1.90; Somerset Light $2.15; Ragland dropped 15c to $1.00 per bbl.

NAVAL HOLIDAY INCREASED TO FIFTEEN YEARS BY FIVE GREAT POWERS TODAY

Washington, D. C., January 9.—The five great powers are to bind themselves to a program of naval reduction and limitation for fifteen years by the terms of the Naval Limitation Treaty, it was learned today. The period of the treaty was fifteen years instead of the ten year period o fthe naval holiday. This is to give the naval holiday sufficient time to be put into practical effect and to allow the naval estabishments of the powers to be put on the replacement tonnage ratio basis which has been agreed upon after the conclusion of the holiday.

SENATOR M'CUMBER GIVEN PENROSE PLACE ON APPROPRIATION COMMITTEE

Washington, D. C., January 9.—Senator Porter J. McCumber, of North Dakota, today was formally selected as Chairman of the Senate Finance Committee to succeed the late Senator Boies Penrose.

AMERICA THE UNQUESTIONED "GOLIATH" OF FINANCIAL WORLD, ASSERTS EXPERT

Washington, D. C., January 9.—America is the unchallenged "Goliath" in the financial world, according to the annual report of G. H. Crissinger, Comptroller of the Currency. From a heavy debtor nation in 1914 she has emerged the greatest creditor nation in the world's history. Her 31,200 banks can marshl cash and credits estimated at $48,200,000,000.

RUSSIA HAS RECEIVED INVITATION TO SEND EMISSARY TO CANNES MEET

Moscow, Russia, January 9.—Russia has received and has decided to accept the invitation from the Supreme Council to attend the proposed meeting in Geneva in March. According to conditions laid down by the Allies, it is evident they will seek the attendance at this conference of all the nations of Europe that will come.

ARBUCKLE RETRIAL WILL START WEDNESDAY

San Francisco, Cal., Jan. 9.—Roscoe (Fatty) Arbuckle was in San Francisco today to face his second trial for the murder of Virginia Rappe. The Arbuckle case was scheduled for today but Judge Lauderback announced it would be continued at least for a few days. It is believed it will be held over until Wednesday.

AMBASSADOR UNCONSCIOUS FOR LONG TIME AFTER BEING THROWN FROM CAR

Extent Of Injuries Will Decide Whether A New Observer Must Be Sent In For The United States On Meeting Held At Cannes.

SPEED FIEND CRASHED INTO THEIR CAR

Cannes, France, January 9.—American Ambassador George H. Harvey was hurled from his automobile in a collision here today and rendered unconscious. Richard Crane, former Minister, and Wickman Steed, Editor of the London Times, were also in the accident, which occurred near Cannes. The auto in which they were riding was struck by a speeding car.

Harvey, with Crane and Steed, were driving along the sea road near the Mediterranean, bound for a game of golf on the Cannes links when a car, driven at terrific speed, struck them without warning, breaking one of the wheels on the Harvey car. Harvey was thrown out and struck on the forehead. He was rushed back to his hotel and Premier Briand's personal physician attended him. At first it was believed that he was merely suffering from concussion but when, after an interval he failed to regain consciousness, three other physicians were summoned.

LUTHERANS MAKING DRIVE FOR SOULS—CAMPAIGN IS ON

Rev. Hauser Preached A Fine Sermon Last Night And Members Are Co-Operating.

SERVICE TONIGHT

Everyone who attended the opening service of the "Campaign for Souls" last evening at the St. John's Lutheran church was impressed with the masterful manner in which Rev. E. Roy Hauser treated the old theme based on the promise of the Master,—"I will make you fishers of men." Rev. Hauser has in the short time he has been in our community, made himself felt and by his timely sermons has marked himself as a preacher of unusual ability. The sermon last evening was, if anything above his usual standard and if it is to be the criterion of others which he will present during the coming three weeks campaign it will pay to hear him. This applies not to those who regularly attend church but to the ones who do not attend religious services as a rule. To them a special invitation is given to attend these services each evvening at seven thirty but of course everybody is entirely welcome.

The subject for this Monday evening will be "Soul Winning."

The Tuesday evening service will be under the leadership of Rev. Ernest L. Tee, of Philipsburg.

COURT DISPOSES OF TIRE THIEF BEFORE ARGUMENT COURT

January term argument court is being held by Judge Bell this week, with several important cases on the list for trial. The cases from the DuBois section or in which DuBois attorneys were interested were taken up first and will occupy the attention of the court today and tomorrow.

Before taking up the argument list a couple of East End boys were before the Court on their plea of guilty to the charge of stealing an automobile tire off the rear of a car parked near the Fourth Ward school building several weeks ago.

After hearing their story Judge Bell directed that they pay the costs within ten days and present themselves in court on the first Monday of May for final disposition. One of the young men owned an automobile which was used when the tire was "lifted" and the Court's order provides that this car must not be used before May 1st.

TRINITY RE-OPENS AUDITORIUM AFTER THREE MONTH CLOSE

Rev. John W. Long Of Dickinson Seminary To Preach Tonight And Interest Runs High.

CHURCH IS FINE

Trinity Methodist Church reopened its Auditorium yesterday with appropriate ceremonies after three months during which it was closed for repairs

The Board of Trustees reported the cost of the four items of repairs: reroofing the church, correcting the acoustics of the Auditorium, redecorating the Auditorium and the Sunday School room and changing the lighting system in the Auditorium. Their estimate is that it will require subscriptions of $7,000 to $7,500 to take care of the repairs.

At both morning and evening services, Rev. George Elliot, D. D., LL. D., preached to large congregations. In his morning service, Dr. Elliot took as his text the 2nd verse of the 87th Psalm, "Jehovah loveth the gates of Zion more than all the dwellings of Jacob." He spoke o fthe church as a symbol of the Spiritual and Divine. He emphasized the importance of the spiritual element in life. He said that Spiritual values are the basis of all values. The church of God is responsible for every advance in civilization.

In the evening Dr. Elliot preached on Prayer as an Instrument of World Transformation, taking his text from the 18th verse of the 6th chapter of Paul's Epistle to the Ephesians; "with all prayer and supplication praying at all seasons in the Spirit, and watching thereunto in all perseverance and supplication for all Saints."

Thist evening at 5:30, Rev. J. W. Long a former pastor the West Side Church of Clearfield will preach. Mr. Long has recently been made President of the Williamsport Dickinson Seminary. He needs no introduction to Clearfield people.

A cordial invitation is extended to all to attend the services at Trinity Church this week.

NEWSPAPER ARCHIVE®
NEWSPAPER ARCHIVE®

Sinners Are Never Bores.

"'I never knew a woman who regretted marrying a rake,' said Mrs. Thirlston. 'I have known women who married good, straight men, and lived with them for life quite successfully—but in their hearts they knew the loss of adventure, though they dared not own to it. It's the sinners who never bore.' 'I believe all actors are married as soon as they are born. I never met one who was a bachelor. Not even at a week-end.' 'Oh, well, they must say something in self-defense, mustn't they.' 'I shall be very fond of him,' said Mary, composedly. 'You will have to, to make your married life endurable.' 'I think the one thing a woman never forgives is having nothing to forgive,' returned Mary."—From "Wandering Fires," by Dolf Wyllarde.

PROGRESS JOB WORK SATISFIES

Bird Lore.

The color of birds can be changed within five generations by keeping them in a white room, with white surroundings and attended by persons wearing white. Scientists say it is nature's way of taking care of the birds so that they will harmonize with the background in which they live. Bats, it has been discovered by an Italian naturalist, have a small sense organ situated on the middle wall of the tympanic cavity of their ears. The removal of this organ destroys their sense of balance. The scientist concludes that it is by means of this organ that the bird is able to determine the density of the air through which it moves and regulates its wing movement accordingly.

James Noll of Altoona was in town Saturday on business.

Japanese Beetle.

The Japanese beetle is a beautiful insect about the size of the potato beetle, but flattened. The head and thorax are shining bronze green and the elytra or wing covers are brownish, tinged with green to the edges. On the sides and at the tip of the abdomen, usually not concealed by the wing covers, are conspicuous white spots, which distinguish the species from all others of the same size and habits occurring in New Jersey. It was first discovered in 1916, having been brought from Japan, apparently. In some parts 20,000 of these beetles have been collected in a single day. The spread of the insect is over an acreage of about 5,000 acres of the finest kind of soil. The fight against the beetle is being waged by using all sorts of preventive measures, including the use of arsenate in solution as a spray.—American Forestry Magazine.

ANNOUNCING
Robinson's Forced-to-Move Sale Continued Into A
GIGANTIC JANUARY CLEARANCE

Our stocks must move regardless of lost profits.

TO SHOW YOU THE EXTENT OF OUR BARGAINS

ONE LOT WOMEN'S COATS TO GO AT $7.50

In short our entire stock of Women's Apparel has been slashed beyond recognition of former prices.

SUITS AND OVERCOATS $12.50 UP

SHOES TO FIT ALL AT GREAT SAVINGS

Our entire stock of Shoes to fit all are priced to the very lowest levels to meet your demand for lower prices. The same high standard of quality.

ENTIRE Robinson's Stock Is At Your Disposal

DURING JANUARY AT ROCK BOTTOM PRICES

SHOES CLOTHING FOOTWEAR

Gums, Heavy Shirts, Sweaters, Overcoats, Woolen Work Shirts, Hats, Heavy Work Socks, Caps, Trunks, Furs, Dress Trousers, Work Trousers.

Robinson's Robinson's

CURWENSVILLE

: News of : Our Neighbors

CURWENSVILLE

Dr. N. F. K. Ake is able to be out again after several weeks of illness.

Miss Harriet McCloskey, who is in training at the Clearfield Hospital at Clearfield spent Sunday at her home here.

Raymond Black called on friends in Clearfield Saturday evening.

James N. Thompson was a DuBois visitor over Sunday.

The Rev. Dingman, of Mahaffey, held services in the Lutheran church here Sunday evening.

W. D. Gates, of the Gates Hardware establishment, is a patient in the Clearfield Hospital.

L. H. Bilger, the plummer, is installing a hot water heating plant in the home of Lynn Neeper on Chestnut Ridge.

Orvis Gardlock recently visited his son Paul at Akron, O.

D. C. Stackpole, of Bellefonte, District engineer of the State Highway Dept., had business in this locality Saturday.

Mr. and Mrs. Law Whittaker, entertained a number of friends at their home Saturday evening.

Chas. Bowers visited Lumber City Saturday and inspected the work going on there at his coal operation.

Raymond Diehl, the insurance man, had business at the County Seat Saturday.

The Crescent band gave a concert in the opera house yesterday afternoon and the theatre was crowded to the doors with those who were not disappointed in hearing a musical treat.

F. J. Dyer was called to Philadelphia Saturday evening upon receiving word that his brother L. C. Dyer was lying seriously ill in a hospital there.

Rev. J. M. Webb called on friends at Clearfield Satrrday night.

Curtin Devore is ill at the home of his mother Mrs. Witmer Broome on State street.

The OLD RELIABLE REMEDY for Colds

BREAKS COLDS IN 24 HOURS LA GRIPPE IN 3 DAYS

CASCARA QUININE

WORLD'S STANDARD FOR TWO GENERATIONS

BEGINS acting within ten seconds. Safest and most dependable family remedy for Colds, Headaches and La Grippe.

Don't experiment—insist upon Hill's Cascara Bromide Quinine. World's standard Cold remedy for two generations.

Demand red box bearing Mr. Hill's portrait and signature.

At All Druggists—30 Cents

W. H. HILL COMPANY, DETROIT

Longevity of Women.

Although on the average women live longer than men, a woman of twenty-five has fewer chances of living to fifty than a man of the same age. On the other hand, if a man and woman have both reached the age of fifty, the chances are that the woman will outlive the man, a fact accounted for by the difference in temperament.

BANK IN YOUR OWN TOWN; BUY IN YOUR OWN TOWN, WHY?

Because we have banks here in Clearfield that are SAFE. We have merchants who are reliable and because right here in Clearfield is where you earn your money.

Are you saving your money?

The more interest you take in your savings account the more interest your savings account will have for you.

Clearfield National Bank

Invites You to do Your Banking with it

Twenty-Eight Years of Trying To Please

Member Federal Reserve System

Clearfield, Pennsylvania

RED CROSS ACTIVE IN DISASTER PREPAREDNESS

Over a hundred communities in New York, New Jersey, Pennsylvania, Maryland, Connecticut and Delaware have taken out insurance against catastrophes such as floods, fires, explosions and epidemics by organizing Red Cross Disaster Relief Committees. These bodies are skeleton organizations of Red Cross workers who have access to reserve stores of first aid and hospital supplies prepared by the chapter production department. Immediately the need arises they get busy and within a few hours the nucleus of a relief system has been established.

In the six states which make up the Atlantic Division of the Red Cross, there were fourteen major disasters this year to which the committees responded. These included two explosions, seven fires, two typhoid epidemics, two railway wrecks and the caving in of the foundation of a building in course of construction. Following is the number of disaster relief committees in each of these states: New York, 50; New Jersey, 27; Pennsylvania, 11; Maryland, 10; Connecticut, 9; Delaware, 1.

When you join or renew your membership in the Red Cross during the coming Roll Call, Armistice Day, November 11, to Thanksgiving Day, November 24, you will be helping your community to establish one of these disaster relief committees.

Forest Flowers.

Many blooms are found in our hardwood forests in the spring—in fact at that season the woods are a wild-flower garden, while later in the season they have comparatively few flowers, says the American Forestry Magazine. The reason for this vernal habit of woodland plants is that in the spring the sunlight shines down almost unobstructed on the forest floor, but later on, when the trees have attained their full leafage, little light filters through. And light is required for the carrying on of the work of food elaboration by the leaves, so that the forest plants send up their leaves into the spring sunshine, manufacture food, and store it in underground structures, such as bulbs, corms and rootstocks, so that they are ready for an early start next spring.

Both Animal and Bird.

One of the strangest animals known is the platypus, a creature inhabiting the river banks of Australia and Tasmania. It resembles both an animal and a bird in that its body and tail are like those of a beaver, while its web feet and bill remind one of a duck. It has teeth for chewing its food, but it has no external ear, although its hearing is acute. It lays eggs like a turtle, but suckles its young. A specimen of the animal has been placed on exhibition in the National museum, Washington.

KEMP'S BALSAM for that COUGH!

Operating

Miss Rose Murray has eight million patients. They are all mute, suffering from old age rather than wounds. When she is ready to patch their wounds she puts on a big apron and dust-catching face mask. Her patients are books in the New York Public Library.

Had Got Bargain.

Standing in front of a bake shop, a crowd was watching an automatic machine turning out doughnuts. A sign announced that the price of the doughnuts was 30 cents a dozen. In the front row of the crowd was a small negro newsboy. As he pressed his nose against the window his attention seemed divided between the sign and the coins he counted over in his hand. Thirty cents a dozen would be more than two cents apiece, and less than three cents. Finally he entered the shop and motioned to the girl filling bags at the hopper that he wanted one doughnut. She handed it to him and took the proffered coins. Then, noticing that he had given her three cents, she called him back and returned one of the pennies. A look of astonishment spread over the urchin's face. Then, realizing he had made a bargain, he walked across the street, munching his doughnut.

Best for Floors.

In the case of the hard pines and Douglas fir, quarter-sawn or edge-grain lumber is preferred for flooring because it will wear uniformly and not sliver, but for interior finish, door panels and similar uses where figure is wanted, the flat-sawn or slash grain, as it is often called, is preferred.—American Forestry Magazine.

Use for the Squeal.

In a packing house hearing recently an attorney who had cross-examined a member of the butchers' union on about every other subject, finally asked him what the packers did with the squeal. "They give it to the employees when they ask for a raise in wages," the man replied.

EVERETT TRUE

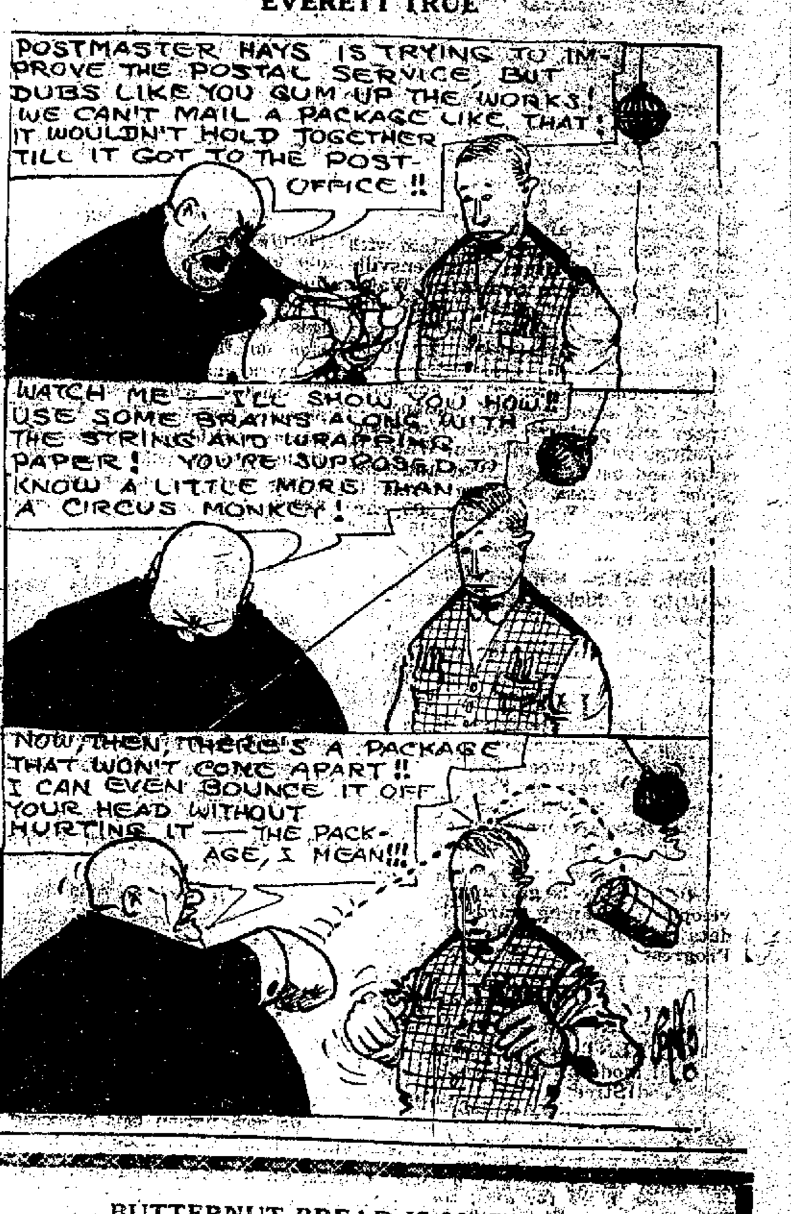

YOU should join now

OUR 1922 XMAS SAVING CLUB STILL OPEN

The time grows shorter when you may join our 1922 Xmas Saving Club and you'll regret it if you don't join. The amounts that you put away each week will come back to you in just the proper time to take care of the burden of the Xmas gift buying for next year.

No matter what station in life you may be in—whther you're a mill worker or a millionaire—this Xmas Saving Club is a great thing.

There's a class to suit every purse from 25 cents a week up as high as you want to go. One man now has a special class wherein he puts in $30.00 a week.

Your class is yet open.

Clearfield Trust Company

BUTTERNUT BREAD IS MAKING A LOT OF FOLKS EAT BREAD THAT ONLY ATE IT OCCASIONALLY. THE BUTTERNUT GOODNESS TELLS

Get Butternut From Your Grocer

NEWSPAPERARCHIVE® NEWSPAPERARCHIVE®

CLASSIFIED ADS FOR EVERYBODY

One Cent Per Word For Each Insertion Minimum Charge Twenty-Five Cents

WANTED

WANTED—Good girl or middle aged woman for small family. Good wages. Apply to the Progress. 1|5 tf ch

WANTEDAt once, girl for kitchen work. Apply Mrs. A. C. Williams, 325 E. Market Street. 1|7 2t pd

WANTED—Girl attending High School to assist with housework after school. Apply Progress. 1|7 2tch

WANTED—Young men, women over 17, desiring government positions, $130.00 monthly, write for free list of positions open, R. TERRY, (former Civil Service Examiner), 252 Continental Bldg., Washington, D. C. 1|6 4t pd

FOR SALE

FOR SALE—Ford Roadster, price $100. A pretty good car for the shape it is in. See Frank Conklin, Martin St., Clearfield, Pa. 12|20 tfch

FOR SALE—Good Custom Coal at 12c per bushel: Call C. B. Graham and Son, H. & C. 703 B—14. 1|9 6t pd

FOR SALE—Good Custom Coal 11 cents delivered, 7 cents at mine, terms cash. Call H. & C. 702 R—16 or address Henry Bros. R. D. 1, Clearfield. 1|8 1t pd

FOR SALE—House and lot, good out buildings, in good location on the South Side, Curwensville, Inquire at Fox's Store for Samuel Dixon. 1|9 2t pd

FOR SALE—8 Shoats, 16 weeks old price reasonable, M. V. Mapes, R. D 5. 1|7 2t pd

FOR SALE—A good grade of clean custom coal. All sold by weight. Also steam coal, ready for 50 ton daily. F. E. Shaffer, H. & C. Phone 426 j-2. 1|5 4t pd

FOR SALE OR RENT—House on Clark Street. Will have all modern conveniences. Inquire A. H. Woodward Harder Building. 1|7 2t ch

FOR SALE—Two farms, one of 83 acres and one of 20 acres, both in sight of the brick streets of Clearfield For particulars write or call John Boyce, Clearfield, Pa. 1|6 6t ch

FOR SALE—Kindling wood, dry pine kindling wood, cut from pine stumps. If in need of some drop me a card. Z. B. Lawhead, R. D. 1, Clearfield 1|7 3tch

TIMBER FOR SALE—Timber on the Wharton Tract on Montgomery, one mile above the water dam. 400,000 hemlock, 100,000 other woods. See Bailey and Karstetter, Curwensville, Pa. 1|3 6t ch

FOR SALE—Furniture, One round top desk, Oak dining room extension table, with claw feet and chairs to match, with genuine leather seats. These articles are in perfect condition. Also a small oak side table. Will be sold for $50, worth double.

Also combination book case, and writing desk with table to match in oak. Will be sold for $20. Inquire of Progress. 1|9 5t ch

FOR SALE—1 Dodge, 5 passenger car in good condition, 1 team black horses, sound, well broke and quiet. 6 and 7 years old, 2 good cows, 4 pigs 50 chickens and all kinds farm machinery. Farm of 55 acres underlaid with coal. Two miles from Curwensville along State road to Grampian. Water in house, barn and garage. Deal with MIKE CASSI R. D.2, Box 57, Grampian 1|5 10tpd

FOR SALE—Farm of 96 acres, all fenced, 56 acres cleaned, balance in timber and pasture. Near Woodland. Buildings in Good condition. Water in house and barn. Bath, heat and telephone. Part cash, balance terms to suit purchaser. Write to Box 300, care Progress. 1|5 4t pd

FOR SALE—Will buy or sell any quantity of chickens, turkeys, guineas Geese or ducks. Call D. W. Anderson. 12|22 tf ch

LOST

LOST — Between Dimeling Hotel and Fifth Street on Friday eve ning a gold pin set with Cameo. Will the finder please return to the Progress. 1|7 2t pd

LOST —Two large Papsti board envelopes containing cards and boiler data book. Finder please return to the Progress. 1|7 1t pd

FOR RENT

FOR RENT—Furnished bedroom with all modern conveniences. Inquire 309 Reed Street. 1|9 3t pd

ITEMS OF INTEREST

1c per Word for each Insertion Minimum Charge 23 Cents

NOTICE

Dr. Peck, Osteopathic Physician, announces the opening of his offices at 528 Turnpike Ave., H. & C. Phone 313 J—3 12|31 6t pd

MUSICAL CLUB MEETING

The business meting of the Clearfield Musical Club will be held at the Susquehanna College of Music auditorium on Locust Street on Monday evening, Jan. 9, at 8 o'clock. All members should attend.

AUGUSTA CONNELLY
Secretary.

LADIE'S AUXILIARY MEETING

The Ladie's Auxiliary of the Y. M. C. A. will hold their annual meeting for the payment of dues Tuesday afernoon at 2:30, January 10th. 1|7 2t ch

NOTICE

All persons are hereby warned against trespassing on my property adjoining the Clearfield Hospital and extending from the rear of the Hospital grounds to the park, under penalty of the Act of April 14, 1915, which provides a fine and imprisonment in default of payment of fine.

ALICE MOSSOP

1|7 3t ch

NOTICE

Special for this week, Suits and Overcoats $20. Made to measure, Leonard House Tailor. Cleaning Pressing and repairing done on short notice. 1|9 3t pd

Painting and Papar Hanging Call Emory Hummell, 602 Martin Street. First Class Work. Satisfaction Guaranteed. 1|9 6t pd

The new French Knot and Embroidery Needles are being demonstrated at Leitzinger Bros. Store this week. 1|9 2t pd

LEGAL

OFFICE OF CENTRE & CLEARFIELD RAILWAY COMPANY.

Notice of Annual Meeting of Stockholders.

The Annual meeting of the Stockholders of the Centre and Clearfield Railway Company, will be held on the 23rd day of January, 1922, at three o'clock, P. M., at the office of the Company in the borough of Philipsburg, Centre County, Pennsylvania, for the purpose of electing a board of Directors and for the transaction of such other business as may come before the meeting.

L. A. WOOD,
Secretary 1|9 16-ch

Prometheus.

The word Prometheus, the name of a character in Grecian mythology, means forethought, and forethought is the father of invention. According to the Grecian tradition, Prometheus taught man the use of fire, and instructed him in architecture, astronomy, mathematics, writing, rearing cattle, navigation, medicine, the art of prophecy, working metal, and indeed, every art known to man. The tale is that he made man of clay, and, in order to endow his clay with life, stole fire from heaven and brought it to earth through a hollow tube. Zeus, who in Grecian mythology corresponded to Jupiter in the Roman mythology, in punishing Prometheus, chained him to a rock, and sent an eagle to consume his liver daily. During the night it grew again, and thus the torment of Prometheus was ceaseless, until Hercules shot the eagle, and unchained the captive.

Commercial Candor.

Refreshing reading was provided by the advertisement of a new photo play, recently, to the effect that "This picture did not cost a million dollars, nor anything like a quarter of a million dollars, but still we believe it to be a good film." Candor like this cannot but make a good impression on the reader to whom claims of extravagant sums spent in the movie studios, with results that many persons feel justified in characterizing as worthless, have come to mean little. Somewhat unfair to themselves, patrons found, were the managers of a rummage sale who placed over one of their counters the following signs:

LUNCHEON
AND
FOOD

MICKIE SAYS

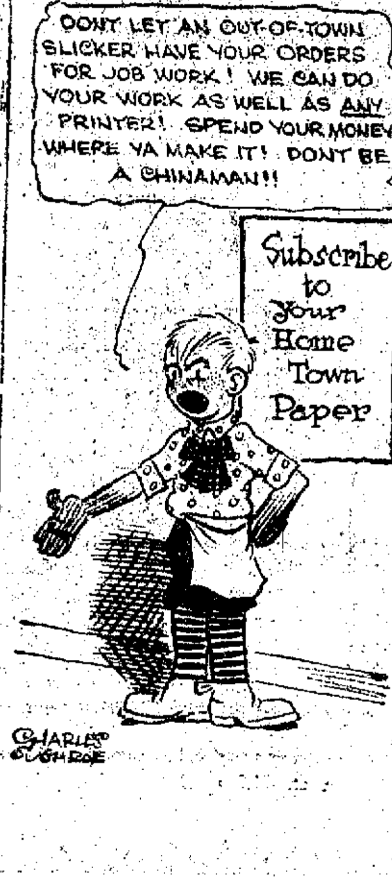

Where Your Taxes Go

How Uncle Sam Spends Your Money in Conducting Your Business

By EDWARD G. LOWRY

Author "Washington Close-Ups," "Banks and Financial Systems," etc. Contributor Political and Economic Articles to Leading Periodicals and a Writer of Recognized Authority on the National Government's Business Methods

Copyright, Western Newspaper Union

XXII.

WE'RE COLD TO REFORMS

We have not had in our time a President who was a business man or who had close acquaintance with business methods. The Chief Executives have, for the most part, not been executives as that term is now understood. Anything but. They regarded the governmental machine as one regards a hired motor car—a piece of mechanism in which to get somewhere, and with no thought of its power-transmission system or economy of operation.

Mr. Taft did sense the fact that he was at the head of an organization whose activities are almost as varied as those of the entire business world. Mr. Harding, I believe, shares this feeling.

As Mr. Taft pointed out, this great organization has never been studied in detail as one piece of administrative mechanism. No comprehensive effort has been made, until very recently, to list its many activities or to group them in such a way as to present a clear picture of what the government is doing. No satisfactory statement has ever been published of the financial transactions of the government as a whole. With large interests at stake congress and the executive have never had all the information which should be currently available if the most intelligent direction is to be given to the daily national business.

Congress, the President and the administrative officers have been attempting to discharge their duties without full information as to the agencies through which the work of the government is being performed. In the past, services, agencies, bureaus, what not, have been created one by one as exigencies have seemed to demand, with little or no reference to any scheme of organization of the government as a whole.

Mr. Taft pointed out all this and made an earnest effort to change it. With what result? Why, just exactly none. Congress was cold. The public—meaning you and me—was colder. We didn't take any interest in the project, and therefore congress politely yawned it away into the tall grass and out of sight. Mr. Taft was given enough money to employ an efficiency and economy commission and to make inquiry into the methods of transacting the public business of the executive departments and other government establishments."

The inquiry was made and the changes recommended, but nothing has ever been done about it. This economy and efficiency commission was very conservative and cautious. It took Mr. Taft's view that the problem of good administration is not one that can be solved at one time. It is a continuously present one. This commission, made up of excellent men, suggested that the revenue-cutter service be abolished and its activities be taken over by other services. It was estimated that by so doing a saving of not less than $1,000,000 could be made.

Another report recommended that the lighthouse and life-saving services be administered by a single bureau instead of as at that time, by two bureaus located in different departments. It was estimated that this consolidation would result in a saving of not less than $100,000 yearly.

The abolition of the returns office of the Interior department was recommended, at an estimated direct saving of about $25,000 a year, in addition to a large indirect economy in the reduction of work to be performed in the several offices.

The consolidation of the six auditing offices of the treasury and the inclusion in the auditing system of the seven naval officers who audited customs accounts at the principal ports was urged. The change was expected to produce an immediate saving of at least $135,000 yearly.

From this modest start other changes and reforms and savings were to be made.

But we weren't interested in the high cost of government or the high cost of living eleven years ago. Mr. Taft didn't get a rise out of us. He didn't have much of a pull with congress, either, poor man, and all his inquiry went for nothing as far as any action was concerned.

He and his commission did bring out and establish, however, certain facts and conditions. It was a trustworthy and competent investigation as far as it went. That is something to the good.

There is a patent disposition in congress now to take the whole problem of the routine administrative processes of the government under consideration and see how best to improve them. Whether anything really worth while will come out of it will depend entirely on the degree of interest you display. If you will take the trouble to show that you know that the national business is mismanaged and costs too much, and that you are tired of it, there will be action.

Miss Elizabeth Picard, who spent the Christmas holidays with her parents in Karthaus has returned to Clearfield.

The American Legion

(Copy for This Department Supplied by the American Legion News Service.)

SERVED IN WORLD WAR AT 70

Lieutenant Colonel Wood Began Fighting for His Country at Age of Fifteen.

One of the most remarkable war records ever brought to light is that of Lieut. Col. Marshall W. Wood, U. S. A. (retired), of Boise, Idaho, who began fighting for his country in the Civil war at the age of fifteen years and, after surviving campaigns in the Indian and Spanish - American wars, entered the World war when seventy years old, serving nearly three years.

Today, although seventy-five years old, Colonel Wood is inspector general of the Grand Army of the Republic, and is chaplain of the John Regan post of the American Legion, Boise, Idaho, which he organized and served as its first commander.

Colonel Wood was born June 4, 1846. Fifteen years later he was bearing a musket in the Civil war. He was twice wounded during this service. Later he served in the Indian wars as senior medical officer in two expeditions against the Cheyenne and Sioux. In the Spanish-American war he was chief surgeon of the First division of the Fifth army corps from its organization until its abandonment after the Santiago campaign.

In the World war Colonel Wood was on active duty from June 23, 1916, until February 28, 1919. He was under fire in all except the World war and received three medals for distinguished service.

PLAN FOR CANADIAN LEGION

War Organizations Approve Proposition to Amalgamate All Veterans Similar to American Body.

The amalgamation of all war veterans of Canada into a Canadian Legion to be founded on principles similar to those of the American Legion has been approved by officials of the various war organizations. More than 10,000 leaders in the veterans' associations have pledged their support of the merger.

It has been shown that one organization can operate more effectively and at less expense than a half a dozen organizations with a common interest and purpose. The merger will make possible a closer co-operation between the veterans and the Canadian government, which has already spent $84,000,000 in the establishment of returned soldiers on land.

A recent report shows that 27,000 individual ex-service men have been benefited by the laws, the objects of which were soldier re-establishment and the development of the agricultural resources of the dominion. Under the law, any ex-service man eligible from a military standpoint, having seen service overseas, may apply for loans up to the maximum of $7,500 for the following purposes: For the purchase of land, $4,500; for stock and equipment, $2,000; for permanent improvements, $1,000. If on incumbered land, the ex-soldier is entitled to loans amounting to $5,000; if on free land, to loans amounting to $3,000. In the case of purchased land the settler must pay 10 per cent of the cost price of the land as a guarantee of good faith.

DEFENDS THE DISABLED MEN

Medical Director Decries Statements Regarding "Fakers," and "Compensation Chasers."

In an appeal for the proper care of disabled veterans of the World war, Dr. Thomas W. Salmon, medical director of the National Committee for Mental Hygiene, takes occasion to decry the statements regarding "fakers," "goldbrickers", and "compensation chasers." "Let us not be misled by this loose talk about fakers," says Doctor Salmon, who is a member of the American Legion Hospitalization committee. "Of course there are such men among those who apply for relief. But you will find them everywhere; in business, in colleges, in politics and even in the churches."

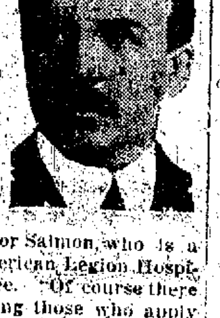

Doctor Salmon, in his plea for complete and efficient care of the disabled men, answers the assertion that there are 6,000 empty beds in the government hospital. He explains that beds alone cannot cure the disabled and besides, he says, most of the 6,000 empty beds are needed to constitute the reserve that every hospital with an active service needs.

Miss Emma Shaddeck, of Karthaus, spent the week-end with her aunt Miss Elizabeth Picard.

ODDS AND ENDS AND THINGS

By "Skinney"

SALIENT FACTS ON PAST HUNTING SEASON

Number of legal deer killed in 1921, 4,555.

Number of bucks illegally killed in 1921, 68.

Number of does illegally killed in 1921, 213.

Total deer killed in 1921, 4,836.

Previous year's deer killed, 3,300.

Fatal accidents, 1921, 29.

Previous year, fatal accidents, 43.

Non-fatal accidents, 1921, 132.

Non-fatal accidents, previous year, 85.

Resident licenses, 1921, 462,374.

Resident licenses, previous year, 432,240.

Increase in licenses luring year, 30,134.

Non-resident licenses, 1921, 1,763.

Non-resident licenses, previous year 1,720.

Licenses revoked for violations over 200.

* * * *

A fairly comprehensive review of results of Prohibition enforcement has been given by Commissioner Haynes to the House Appropriations Committee in connection with the Treasury Appropriation Bill. The committee recommended $9,250 for the work beginning July 1st, which is $1,750,000 greater than for the current fiscal year but $750,000 less than the total requested, which was $10,000,000. Of the amount allowed, $750,000 is for the enforcement of the Anti-Opium Act.

For the fiscal year ending June 30, 1921, or for the first eighteen months the Volstead Act was on the statute books, there was nearly 35,000 violation cases brought and taxes and collections for penalties of $53,000,000. In the bonded warehouses according to Deputy Commissioner West, there were about 38,000,000 gallons of liquor Dec. 1, When the law went into effect January, 1920 there were approximately 69,000,000 gallons. In other words about 31,000,000 gallons have been with drawn since Prohibition became effective.

"On June 30, 1921," Mr. West said, "there were 39,961,000 gallons of whiskey, 399,000 gallons of rum, 885,000 gallons of gin, 2,170 gallons of high wines, 640,946 gallons of alcohol, 369,000 gallons of neutral or cologne spirits, making a total of 42,500,000 gallons in the distilleries and general bond warehouses". In the fiscal year 1920 there were about 53,000,000 gallons in all.

* * * *

Henry Ford begins the new year with the greatest amount in the bank that any human being ever had. A few years ago, Russell Sage, with ten or fifteen millions in ready cash used to have this distinction. Two days ago the General Motors Company announced that it had in the bank 41,000,000. Henry Ford's bank balance today is in excess of 121,000,000. He himself does not know within $5,000,000 or $10,000,000 how much actual cash he has at the moment because he has not taken the trouble to inquire of his son, Edsel, the treasurer, since the foregoing figures were given to him

"Our balance today," said Mr. Ford, "is probably between $135,000,000 and $145,000,000."

Henry Ford is a billionaire. In reply to a question he told me today that he had no doubt that his holdings, based upon their earnings could be capitalized and sold for a billion dollors.

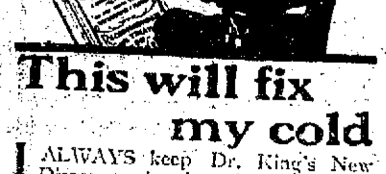

This will fix my cold

I ALWAYS keep Dr. King's New Discovery handy. It breaks up hard, stubborn colds and stops the paroxysms of coughing. No harmful drugs, but just good medicine. All druggists, 60c.

Dr. King's New Discovery For Colds and Coughs

Stubborn Bowels Tamed. Leaving the bowels unmoved results in health destruction. Let the gently stimulating Dr. King's Pills bring to you a regular, normal bowel functioning. 25 cents. All druggists.

PROMPT! WON'T GRIPE Dr. King's Pills

BACK TO NORMALCY!

Hair Cut	35c
Shave	15c

Effective Monday, January 9th, 1922.

R. V. COWDER
804 Daisy Street
Clearfield

NEW CLEARFIELD DIRECTORY

R. L. Polk & Co., Publishers of the 1920 issue have started their canvass on the 1922-23 issue. They are going to make the outside appearance very much more attaretive and asks the co-operation of the people in giving full information to the name takers so that the contents will be accurate and complete. They also ask the Business Men to give names of all employees as that is the best check on the residence canvass.

A new feature will be the establishment of a Directory Library of near by cities the location of same to be announced later.

REAL ESTATE TRANSFERS

Joseph R. Hartshorne to Geo. W. Gaylor, lot in Clearfield; $500.

E. D. Jury to A. B. Lansberry, 107 acres in Brandford twp; $4000.

Lavina Lansberry to A. B. Lansberry, 20 acres in Bradford twp; $2000.

Geo. Norton to Ernest Baxter, lot in Brisbin; $130.

Susan McDowell to W. L. Dale, lot in Curwensville $500.

W. L. Dale to Calvin F. Troy, lot in Curwensville; $800.

THE WEATHER THIS WEEK

The weather outlook for Period Monday, Jan. 9 to Saturday, Jan. 14, 1922, inclusive:

Ohio Valley, and Tennessee: Unsettled weather with rain or snow beginning of week and again Thursday or Friday; otherwise fair weather. Temperature near normal.

Flora and Fauna Vanishing.

It is urged upon biologists to exert a more serious effort to rescue the fragments of vanishing nature," including all forms. It is pointed out, through the medium of science, that the appalling rate at which our native flora and fauna are disappearing is obvious to all, except those workers whose outlook is bounded by the walls of their laboratories, and that the situation is accepted by these latter as more or less inevitable. That biologists, above all others, are in a position to appreciate the loss of a single species or of natural associations of species" is patent. They are furthermore in an advantageous position to bring out by propaganda, and with the weight of authoritative counsel, the value of this conservation. Toward the furtherance of this end a national organization has been proposed.—Portland Oregonian.

TODAY'S NEWS TODAY—Progress

Three Week Campaign St. John's

LUTHERAN CHURCH
Corner Third And Pine Streets
TONIGHT'S SUBJECT
SOUL WINNING
BY
E. Roy Hauser
Pastor
TOMORROW NIGHT
Rev. Ernest L. Pee
Of Philipsburg
COME!

DRESSMAKING

Our Blouses and Gowns combine style and workmanship.

Alterations of all kinds.

Call at 207 Reed Street or H. & C. Phone 207-J

CANE SEATING OR FILLING REPAIRED

If you've some cane bottom chairs or some of the popular cane filled bedroom furniture and it's beginning to show the result of wear, bring it to me and I'll make it as good as new.

Raymond Swales
Sixth Street, East End

MARRIAGES

PHILIPSBURG YOUNG PEOPLE WED

Mss Edith Stott and Jonathan K. Henderson, a popular Philipsburgh couple well known n Clearfield, surprised their friends by repairing to Baltimore, Md., on Tuesday, Jan 3d, 1922, and getting married.

The bride was attending Bryn Mawr, while the groom is a student at the University of Pennsylvania.

GOLDEN WEDDING

Mr. and Mrs. Richard Duckett celebrated their 50th Wedding Anniversary, Saturday, January 7th, at their home in Hillsdale.

The day was Nature's gift and it certainly was all that could be desired. The house was packed with guests and many presents were received by the happy couple. Numerous telegrams, also a cablegram were received with congratulations.

Among the guests were the following from out of town:

Mr. Isaac Dakin, an old boyhood friend of Mr. Duckett's in England, but now of Houtzdale; Mr. and Mrs. Ernest Kolbe of Franklin, Pa., Mrs. Belle Dewey of Tyrone, Miss Susie Philips, of Philipsburg, Pa.; and Mrs. Anderson of Houtzdale, Pa.

There were nearly one-hundred and fifty present and every one enjoyed the day as much as the "Bride and Groom." Father Ryan was there and made the young couple stand up and be married again.

John Stock and Jack Barry made some well timed remarks.

Attorneys James A. Gleason, L. D. McCall, Leo Brockbank and John Pentz were over from DuBois this morning to transact business at the Court House.

YEARS AGO CANDY WAS NOT AS POPULAR AS IT IS TODAY.

THAT'S BECAUSE THEY DID NOT HAVE

ROMANCE CHOCOLATES

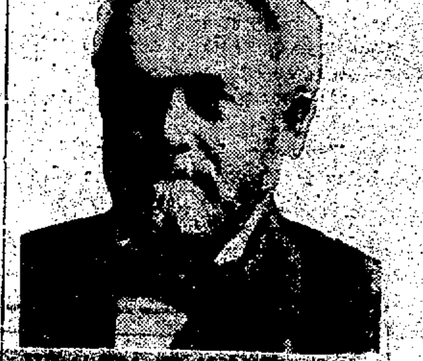

What This Buffalo Physician Has Done For Humanity

The picture which appears here of Dr. Pierce of Buffalo, N. Y., was taken in 1910. As a young man Dr. Pierce practised medicine in Pennsylvania and was known far and wide for his great success in alleviating disease. He early moved to Buffalo and put up in ready-to-use form, his Golden Medical Discovery, the well-known tonic for the blood. This strength-builder is made from a formula which Dr. Pierce found most effective in diseases of the blood. It contains no alcohol and is an extract of native roots with the ingredients plainly stated on the wrapper. Good red blood, vim, vigor and vitality are sure to follow if you take this Alterative Extract. Dr. Pierce's Golden Medical Discovery clears away pimples and annoying eruptions and tends to keep the complexion fresh and clear. This Discovery corrects the disordered conditions in a sick stomach, aids digestion, acts as a tonic and purifies the blood. Write Dr. Pierce's Invalids Hotel in Buffalo, N. Y., and receive confidential medical advice without charge. All druggists sell Discovery, tablets or liquid. Send 10c for trial pkg.

LOT FOR SALE

Located in one of the most desirable sections of the borough, this lot is 100 by 178 feet, fronting on upper side of Ogden Avenue, the logical section for the borough to grow.

Lot is well drained and there are residences being built on several adjoining lots.

The price is RIGHT if you buy now. Lot is going to increase in value by spring.

REAL ESTATE
CARE PROGRESS

NewspaperARCHIVE®

THE CLEARFIELD PROGRESS

Published every day except Sunday by the Progressive Publishing Company, Progress Building, Clearfield, Pennsylvania.

G. A. STEWART, Managing Editor
J. D. CONNELLY, City Editor — R. S. NIGHTINGALE, Adv. Mgr.
A. M. BRAUND, Foreman.

OFFICERS
R. H. SOMMERVILLE, President — G. A. STEWART, Sec and Treas.
H. & C. Telephone No. 176 — Bell Phone No. 47

TERMS OF SUBSCRIPTION BY MAIL
One Year .... $4.00 — Three Months $1.50
Six Months .... $3.00 — One Month .... $ .50

By Carrier 12 cents per Week Payable to Carrier

Entered in Post Office at Clearfield, Pa., as second class mail matter.

After considerable delay Governor Sproul has finally made known his choice of a man to represent the State in the United State's Senate, and has been indicated in the past few days, he proves to be, as he said he would be, a man who is able to handle the job and one who is already "doing."

George Wharton Pepper is recognized as an authority on constitutional law, is a man of very firm, fixed opinions, and it must be said of him, a one hundred percent American. In Politics he has been a Republican always, with a rather stand pat mind of a decidedly independent turn. In 1912 he was a supporter of Roosevelt and never for a moment wavered in his devotion to that great leader.

During the war with Germany he was most vehement in his able denounciation of those who gave, by word or deed, any aid to the Kaiser or his cohorts.

GOOD INVESTMENT IS OFFERED IN NEW SAVING CERTIFICATE

President Harding has given a hearty endorsement to the "New Issue' 'of Treasury Savings Certificates as a means of encouragement of Thrift and Savings.

These Government Securities will be issued only in registered form costing at the date of purchase $20, $80 and $800 and will be worth at date of maturity, (5 years from date of purchase) $25, $100, and $1000 respectively, they bear interest at the rate of about four and one-half per cent, compounded semi-annually, if held to maturity. In the event of redemption prior to maturity, these certificates will yield about three and one-half per cent interest, compounded semi-annually.

The sale of Thrift and Savings Stamps was discontinued December 31, 191. On and after January 3, 1922, Thrift Stamps, then outstanding, will be accepted at face value of 25c on account of the purchase price of Treasury Savings Certificates "New Issue" in any denomination, or at the option of the holder may be redeemed at face value. Postal Savings may be withdrawn from deposit for the purpose of purchasing Treasury Savings Certificates through the Post Office Departmentand interest will be allowed on these Postal Savings deposits if withdrawn, up until the first day of the month in which such withdrawals are made.

These Treasury Savings Certificates being registered at the time of purchase, are therefore, absolutely safe in every respect; they are also backed by all the resources of the United States.

This "New Issue" is without doubt the most attractive Government Security every offered to the public. Every certificate purchased will be worth what you paid for it, plus interest at the rate of about four and one-half per cent, compounded semi-annually, and in the event of redemption at any time prior to maturity every certificate will be worth the amount paid for it, plus interest at the rate of about three and one-half per cent, compounded semi-annually. These sucurities are exempt from State and normal income taxes. The limit of holdings has been increased from $1000 to $5000 maturity value of certificates purchased in any one calendar year.

Full information concerning the purchase of these securities may be had by inquiry from your Postmaster, the Savings Division or the Federal Reserve Bank, 925 Chestnut Street, Philadelphia or W. Harrison Walker. Assistant to the Director of the Savings Division Bellefonte, Pa.

Lightning as a Photographer.

Sometimes amazing and almost unbelievable anecdotes find their way into official government reports—as for example, the following statement of lightning as a photographer, sent in by Candler Cobb, an American trade commissioner: "In the heart of an old beech tree recently cut up on the Island of Skye there were found burnt marks in the very heart of the tree showing a man's name and the date, '10-9-90.' It is supposed that these figures were photographed on the interior of the tree by the electrical effect of lightning striking near the spot."

Anniversary of Roosevelt's Death

Mrs. Theodore Roosevelt greets Oscar Straus, one of an immense throng of pilgrims that visited the Roosevelt grave at Oyster Bay and then went to Sagamore Hill to pay their respects to his widow. This was on the third anniversary of Roosevelt's death.

WHEN THEY COME FROM A DISTANCE TO GET TRUCKS FIXED IT SHOWS A CONFIDENCE IN OUR WORK

There's a truck owner in a town twenty-four miles away that has his truck brought here for repairs because he can rely on the work. That's the sort of work that is going on here and it's the sort of work that will be done on your truck.

TRUCK REPAIR SHOP

Rear 219 Cherry Street — Clearfield, Pa.

ODD FELLOWS WILL BE INTERESTED IN NEW ASSOCIATION

A delegation of over 200 memebers of the I. O. O. F. from Altoona, DuBois, Johnstown, Nanty-Glo, Mahaffey Tyrone, Hollidayburg, Mt. Union, Martinsburg, Huntingdon, Broad Top City Clearfield, Cresson and other points, in the first regular quarterly meeting of the Anniversary Association, I. O. O. F. o fthe Counties of Blair, Bedford, Huntingdon, Clearfield, Centre and Cambria says the Altoona Tribune.

The meeting was presided over by A. C. Lehman, a member of Mt. City Lodge No. 837 of this city.

Prior to the meting last evening, the business was conducted by an especially appointed committee and after giving a report of all business to date they were discharged with the thanks of the committee.

A communication was read from the grand secretary reative to the necessity for certain changes in the constitution and by-laws. The most important changes made were the selecting of the new name to be given the grand lodge for their approval; the first being "Keystone Anniversary Association, I. O. O. F." and the second, "Allegheny Region Anniversary Association." One of these two names to be used shall be chosen by the board of Grand Lodge Officers. The other important change is in the addition of the clause, "said amendments to take effect when approved by the board of Grand Lodge officers of Penna;" to the section relative to the amendments to the constitution and by-laws.

It was agreed that the by-laws as now compiled be presented to the grand lodge officers by a special committee of three. This committee is composed of John Gearhart, secretary, Walter I. Ettleman and W. C. Van Scoyoc with A. V. Hawk as alternate. This committee will appear before the board at their next meeting at Philadelphia.

The counties of Juniata and Mifflin were made eligible for membership in the association, bringing the number of eligible counties up to eight.

It was announced that extensive preparations are now under way for the big anniversary celebration, which will be held at Tyrone on April 28th, 1922.

A lively debate was entered into fo rthe place of the next meeting, invitations being received from B. L. Davis Lodge of Altoona, Mt. Union Lodge, DuBois Lodge, Juniata Lodge, of Huntingdon and others. Mt. Union finally won out and it was announced that the next meeting would be held on the first Wednesday in April at Mt. Union.

The present officers of the Association are: A. C. Lehman, chairman; C. O. Smith, Vice Chairman; Walter I. Ettleman, Secretary; and D. E. Brown Treasurer.

The association not only is formed to properly celebrate the founding of Odd Fellowship, but also to bring the members into closer co-operation with one another, to promote the spiritual, intellectual and social welfare of the lodges represented and in fact to pick out all loose ends in the organization and find the remedy.

Among the standing committees appointed are the following:

Membership—Altoona, Bro. Burket; Hollidaysburg, Bros. Stine and Mundorf; Mt. Union, Bros. Gainer and Davis; Nanty-Glo, Bro. Mimmo; Johnstown, Bro. C. E. Walker; Broad Top City, Bros. Black and Black; Huntingdon, Bro. Klepfer; Mahaffey, Sisters Gaylor, Breth and Meckley; DuBois, Bro. Butts; Clearfield, Bros. Stine and Schalk.

Social Committee—Tyrone, Sister Eyer and Bro. Miller, Roaring Springs Bro. Green; Bellwood, Bro. and Sister Rumberger; Juniata, Messrs. Williams and Perry; Altoona, Bro. Hoffman and Sisters A. E. Smith and Cherry; Clearfield, D. B. Stine.

Correspondence and Publicity—Altoona, Messrs. Auraidt and Burket, Sisters Bain and Smith; Tyrone, Messrs. Miller and Hawk; Johnstown, Messrs. Walker and Sackett; Hollidaysburg, Sister Metzler, Bro. German; Mahaffey, Sister Gaylor; Clearfield, D. B. Stine; Huntingdon, Sister McKee; Nanty-Glo, Bro. Mimmo; DuBois, Bro. Butts; Mt. Union, Sister Barton.

THERE'S A STYLE TO HAIR DRESSING FOR EVERY PERSON

The dressing of your hair is of prime importance in that there are no two women who should dress their hair exactly alike to have it look its best. There's just as much "fit" to hair dressing as there is to your suit. A certain type face takes one style and another type will require another style.

I can dress your hair in the style that's most becoming to you and you'll be agreeably surprised in the way it will look when you look so much better.

LILLIAN'S BEAUTY PARLOR

202 Reed Street
H. & C. Phone 137X

LEGION MAN HOLDS RECORD

Former Lumber Jack Who Put College Professors to Flight in Intelligence Test.

Positions as instructor in philosophy, bacteriology and English have been offered by several large universities of the west to Michael J. Nolan, Seattle Wash., before the war a lumberjack, during it a sapper in the Royal Engineers and after it a patient in army hospitals for 40 weary weeks.

Shortly after America opened hostilities with Germany, Nolan, 38 years old, tried to enlist. He was refused enlistment because of his age, but he went to Canada and took on with the Dominion forces. Following severe service in France, he was invalided to a hospital at Folkestone, England, where he suffered from shellshock, influenza and jaundice all at the same time. He was held there for almost a year.

When he reached Seattle in 1919 he was so weak that he could not lift his hand to shave himself. He entered the University of Washington for vocational education in December 1919.

Nolan's remarkable accomplishments in collegiate intelligence tests have been announced to the country. Competing with four professors, he answered without error 60 questions in 92 seconds while the brightest of the professors answered but 54 in 30 minutes. Due to his ability, Nolan is finishing a four year complete course in 18 months.

The intellectual giant, below the average physically, is a native of Wexford, Ireland. He is a member of Rainier-Noble post, the American Legion, in Seattle.

SEVERAL JOBS AS CHAPLAIN

Toledo (O.) Divine Is Much in Demand With Veterans' and Other Organizations.

Chaplain for six different organizations, Rev. H. F. MacLane, Toledo, O., is a dangerous contender for the champion "sky pilot" belt.

Every time another organization elects him chaplain, he says he feels like Bob Fitzimmons, the former world's heavyweight, who after receiving a telegram announcing the birth of a son, cried: "Hooray, I'm another father!"

Chaplain MacLane was wounded while "sky-piloting" the Thirty-seventh division, in the Meuse-Argonne offensive. Returning to Toledo after the war he joined the Harry E. Kern post of the American Legion and they at once elected him chaplain. He also is chaplain of the Lucas County (Ohio) council of the Legion and of the following other organizations: Soldiers' class of the Toledo Scottish Rite; Thirty-seventh Division Veterans' association; Second regiment, Ohio National Guard, and Toledo chapter, Disabled Veterans of the World War.

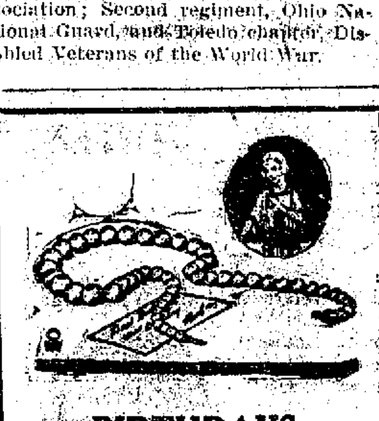

BIRTHDAYS REQUIRE GIFTS

And the givers require a place where they may purchase those gifts. When a birthday or an anniversary comes it does no tmean that you must make an expensive gift, but you do want to make a gift that carries all the spirit of remembrance. Also you want a gift that will remain as a reminder of your message during the years to come.

Those are the sort of gifts that you'll find here in abundance and at prices that you feel you can afford to pay.

O'BRIEN'S

92 HEALTH CENTERS IN ATLANTIC DIVISION

Red Cross Establishes Chain of "Health Outposts" in Its Eastern District.

"Outposts in a new republic of health" is the description applied to the ninety-two Red Cross health centers now in operation in the Atlantic Division of the Red Cross. These are divided by states as follows: Connecticut, 9; New Jersey, 19; New York, 19; Pennsylvania, 42; Maryland, 3. Delaware, the remaining state of the division, although active along health lines, has not yet organized a center.

The health center, or health nucleus, operates as a centrally located clearing house of health information; it co-operates with local health officials and existing health agencies, stimulates interest in health by interesting and timely exhibits, takes the initiative in necessary health movements and by means of informal conferences or lectures gives instruction in child and general family welfare to parents. In many instances classes in First Aid, Home Hygiene and Care of the Sick and Food Selection are held regularly. In the majority of them growth, nutrition, infant and child welfare, tuberculosis and other clinics are held at intervals. The equipment of the centers includes a First Aid outfit and a loan closet of supplies to be used in case of epidemic or for needy invalids, sometimes supplemented by a stretcher and a cot for accident cases.

Like School Houses

"I look forward with confidence to the time when Red Cross health centers will become as common as school houses and be recognized as being just as essential a part of the training and development of a great people," says H. J. Rogers, manager of the Atlantic Division. Mr. Rogers believes that appreciation of this health service by the people of the division will be reflected in an increased Red Cross membership in the coming Roll Call, Armistice Day, November 11, to Thanksgiving Day, November 24.

The organizing of Health Centers has not been the only way in which Red Cross chapters have furthered the cause of health this year. Eighteen chapters in the division have been actively co-operating with state or individual health organizations; councils of health agencies have been appointed by eight chapters. First aid has been taught 5,152 persons in 189 classes. In the Brooklyn Chapter alone first aid talks were given to 14,490 persons during the year in school auditoriums, churches and industrial establishments. In Pittsburgh, the local chapter has a permanent first aid station in the main amusement park of that city. First aid stations were also established by chapters at many county fairs this year.

WRITING PAPER

We're showing some of the prettiest writing papers we've shown for some time and there's a style for every need and a color for you.

Irwin's Drug Store

MINE CARS FOR SALE

Swing endgate, 30-inch gauge, draw bar for mule haulage; white oak body. Ready for service. Each

$42.50

C. W. CONFER
Curwensville, Pa.

The Hupmobile is admired, and owned, by the very wealthy and by those whose annual earnings are far more limited.

PENN MOTOR SALES CO.
CLEARFIELD, PA.

Hupmobile

Sugar Back to Terra Firma; Will The Others Come Down?

Sugar is Now Relatively Lower Than It Was Thirty Years Ago

FROM thirty cents a pound to six cents a pound!

That is the startling drop that sugar has made since the war. It is the one conspicuous food staple that has gotten back to its pre-war level.

The economy of sugar as an energy producer is shown by the statement of Dr. W. D. Horne, well-known chemist. He says that the same amount of energy which we get from sugar at 6 cents a pound would cost 9 cents if obtained from rice, 14 cents from bread, 24 cents from butter or potatoes, 30 cents from bacon, 40 cents from milk, and 68 cents from beefsteak.

Thirty years ago, with sugar at five cents a pound and wages of common labor at a dollar a day of ten hours work, a man worked half an hour to earn the price of a pound of sugar. Today at $2.50 for eight hours work, and sugar six cents a pound, he need work but 12 minutes. Here is one food that is relatively cheaper than in the "good old days."

Our annual consumption of sugar has jumped from 8 pounds per capita in the days of our great grandparents to almost 90 pounds a year at the present time. At 6 cents a pound, the annual sugar bill is $5.40. If all foods were as cheap per unit of energy as sugar, a person could live a year with a total food bill of $34.38.

Think of the satisfaction of eating for a week and having to pay a "meal ticket" of only 66 cents!

Except during the extraordinary years of 1918, 1919, and 1920, the price of sugar has been steadily declining since the early '80s, in the face of rising prices on nearly every other article of food. The fact that the sugar refining industry has been carried on by large competing units has undoubtedly contributed to this result.

Despite the large quantity of sugar that the average American eats each year, he is decidedly outstripped by the Australian who consumes 129 pounds per annum to our 90. In Great Britain also the consumption is slightly larger, being 91 pounds per capita.

In view of the outstanding economy of sugar as the energy producer par excellence, is it advisable for the American family table to offer more sugar in its daily ration? Dr. Horne thinks it is. He says:

"We in the United States can probably increase our consumption of sugar 20 or 30 per cent with safety."

Herbert Hoover told a war congress that sugar is a binding material around which the entire cuisine revolves. Sugar is coming to be appreciated as the king of energy producers. According to Dr. Woods Hutchinson, sugar, not bread, is the staff of life.

TODAY'S NEWS TODAY—THE PROGRESS

THE STORY THE MIRROR TELLS ABOUT LAUNDRY SERVICE

The mirror tells a pleasing, reassuring story to the woman who has her family washing done our laundry way.

It tells her of still youthful charm; of eyes bright and smiling; of a smooth, unwrinkled brow; of slim, fine hands.

We can shield you, too, from the wearing, aging influence of washday; from the annoyance of hands chafed from constant contact with boiling water; we can relieve you of the fatigue that comes from long hours of ironing.

Our laundry service, with its modern washing methods, is specially devised to save women all the laborious work and worry of the old style washday.

We wash your clothes in numerous waters—more than any ordinary laundress can attempt—and return them to you sweet and clean, carefully finished.

Try our way. Send us your family bundle. Telephone today.

CLEARFIELD LAUNDRY
Phone No. H. & C. 60

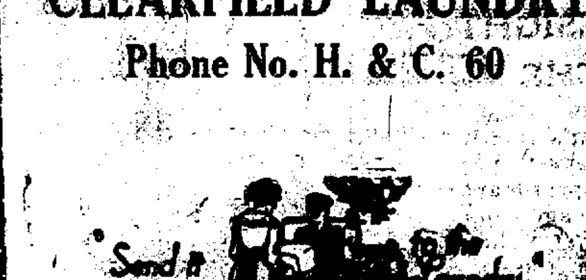

NewspaperARCHIVE®

MICKIE SAYS

NOTED PROFESSOR KNOCKS KNOCKING OF GIRLS' KNEES

Philadelphia, Jan. 7.—Praise the American girls' dimpled knees as much as you will, you cannot get away from the fact that they knock together.

Dr. R. Tait McKenzie broke this news to a group of startled students at a lecture today on the human figure, delivered before a small, but profoundly interested audience in the Fine Arts Building.

"In musical comedy shows", said Dr. McKenzie, with pitiless logic "girls never stand with their knees together. If they did you would see the nicest line of knock-knees you ever imagined."

Nine-tenths of the audience tried to imagine this, while the sculptor continued:

"Some manager with an anatomical turn of mind found this out long ago, and now the girls stand with the feet apart."

But it seems the girls are not to blame. All women have been that way for generations. Dr. McKenzie explained. "It's the way they're designed."

SURPRISE PARTY

About thirty-seven friends of Miss Althea Carr dropped in at her home on Clearfield street Friday and helped her celebrate her birthday. The evening was spent in playing games and dancing. At a late hour a lunch was served after which the young people journeyed for their homes wishing her many happy birthdays.

SALVATION ARMY TONIGHT

Captain Housel, of Lancaster, will preach tonight at the local Salvation Army Barracks in The Progress building while Mrs. Ferguson of the Revival church at Cincinnati, Ohio, will occupy the pulpit on next Thursday evening. Everybody invited to these services.

Rule for Sales.

Don't try to sell anything unless you are first sold on it yourself.—Forbes Magazine (N. Y.).

LIMBERS UP YOUR SORE STIFF JOINTS

WEATHER exposure and hard work bring pains and aches in muscles and joints. Have a bottle of Sloan's Liniment handy and apply freely. *Penetrates without rubbing.*

You will find at once a comforting sense of warmth which will be followed by a relief from the soreness and stiffness of aching joints.

Also relieves rheumatism, sciatica, neuralgia, sprains and strains.

For forty years pain's enemy. Ask your neighbor.

At all druggists—35c, 70c, $1.40.

Sloan's Liniment (Pain's enemy)

Old Time Victor Artist Has Narrow Escape In Wilds Of Mahaffey Region

Ada Jones, vaudeville star and one of the most popular of the Victor Talking Machine Company artists, best known for her duets with Billy Murray, narrowly escaped death in the mountains near Mahaffey, 24 miles east of this place, Monday morning, when she wandered through the mountains for several hours with the temperature near the zero mark.

Miss Jones, with a company of musicians appeared at the Lutheran church in Mahaffffey Saturday night After attending services in the Lutheran church in Mahaffey on Sunday evening she retired to her room in the Aldine hotel. About 10:30 she left the hotel, unnoticed by the other members of her company. She carried with her two suitcases. She was found about 2:30 Monday morning by Theo and Sam McCracken, residents of Mahaffey, about five miles east of Mahaffey, along the tracks of the Pennsylvania Railroad Comapny, near Bower.

When the young men first sighted Miss Jones she was staggering along the tracks in an exhausted condition. They could not see her clearly and first thought it was a bear. As they watched her she pitched forward into the snow, unconscious.

They hurried to her aid and carried her to the home of Dr. Charles T. Mitchell, at Bower, where she was put to bed. When she returned to consciousness several hours later she was unable to give an account of her self not even remembering her name.

Her associates did not know of her absence until shortly before the time set for their departure from Mahaffey. An investigation was then started and it was learned that an unidentified woman was at the Mitchell home in Bower. The company proceeded there only to find that Miss Jones had been taken to Mahaffey in an automobile.

Because of Miss Jones' condition the performance scheduled for Monday evening at Curwensville was cancelled but she appeared at Houtzdale Tuesday evening, having apparently completely recovered.

The cause of the singer's strange actions of Suday night has not been ascertained. She evidently walked to the railroad station from the hotel and wandered along the tracks into the mountains. With the mercury hovering near the zero mark she was in imminent danger of being frozen and doubtless would have perished had not the Mahaffey young men found her when they did.—Punxsutawney Spirit.

SAM PUTCHI
Of New York City
Special Style
Painter-Decorator
WALL BOARD DECORATING AND FINISHING
Address 411 Bigler Ave.

Camp Looters Are Caught Red-Handed —Hunters Will Meet

Sunday last Charles Fister of the West Sie, drove out to the Wheeler Swamp Camp located at the top of the mountain between the Rockton and Penfield roads When he arrived there he found that two men had just broken into the camp and would no doubt have gathered up what loose property attracted their attention only for the arrival of Mr. Fister.

One of the men who gave his name as James Sommerville, of Winterburn, was captured but the other fellow, who Sommerville says was Jack Young, of Home Camp, jumped out the window and succeeded in escaping, although pursued for some distance. Sommerville was brought to Clearfield and later released for the present.

There has been a lot of camp looting this fall and local hunters propose to put on end to it by going after these marauders and asking the Clearfield county authorities to prosecute them to the limit.

A detective has been at work for some time trying to round up the thieves who broke into and robbed Welder and other camps in that neighborhood a couple of times this fall and arrests for these robberies are promised in the very near future.

A meeting of the hunters and camp owners of Clearfield and vicinity has been called for the Arbitration Room of the Court House on Friday evening next at which time steps will be taken to have these prosecutions started.

Every hunter and fishermen interested, at least one or more representatives from each camp, is requested to attend Friday night's meeting and assist in the effort to break up this business of camp looting and robbery.

AN OUT OF TOWN SPEAKER WILL TALK TO COMMERCIALITES

The regular meeting of the Clearfield Commercial Club will be held at the Hotel Jordan this evening. An out of town speaker will be present and an interesting session is looked forward to. A full attendance is desired this evening.

GREGORY'S VILLA GARDEN ORCHESTRA
OF HARRISBURG
WILL PLAY AT A DANCE AT
FAIRVIEW PARK,
Osceola Mills
JANUARY 11th
SUBSCRIPTION $2.00
EXTRA LADIES 25c

FIND $7,000 HIDDEN IN HOME OF WOMAN THOUGHT IN POVERTY

Sunbury, Jan. 9.—(United Press)—When the heirs of the late Mrs. Landis Bastian, of East Sunbury, arranged to dispose of her effects, they found $7000 secreted in various parts of the house in addition a small fortune in supplies.

Mrs. Bastian was not supposed while living to have accumulated more than enough money to live on. However, the inventory disclosed gold, silver and bills, stuck away in small uantities in every part of the house. Small caches were hidden under boards, beneath carpets and in dishes.

Five hundred pounds of sugar were found stored away in various places and there was an enormous quantity of canned fruit in the cellar.

SHOULD THIEF OF PRAYER BOOKS BE PRAISED OR JAILED?

Pittsburgh, Pa., Jan. 9.—United Press.—If a thirst for sacred knowledge leads to theft should the criminal be commended or punished?

That is the question that is worrying E. H. Kirner, proprietor of a Catholic book store here. Somebody broke into Kirner's warehouse and carted away a bundle of prayer books, and the proprietor is wondering whether he ought to prosecute the thief or praise him if he is captured.

CURWENSVILLE HAS MAD DOG SCARE AND DOGS ARE KILLED

Our neighboring town of Curwensville is right in the middle of a "mad dog" or hydrophobia scare. A couple of weeks ago a strange dog ran amuck in the community and besides biting Vincent Snyder also attacked a number of dogs and several head of cattle.

Mr. Snyder has been taking the State's Pasteu treatment since being bitten and has experienced no ill effects from his wounds.

Many of the animals bitten were known to have suffered at the fangs of the mad dog and were locked up to await the possible development of the disease, while it was feared that many others had been bitten and were liable to "go mad" at any time.

Sunday some excitement was created on Ridge Avenue when a dog began to show symptoms of hydrophobia and a "mop up" squad was quickly formed by the borough police and health authorities and before the day was over no less than six dogs had "bit the dust" in that section of the town in the mad dog crusade.

In additon to these and a number of other dogs killed a horse and a cow, which had been bitten and developed symptoms of hydrophobia, were also slain, and the end is not yet.

Caesar Coins Discovered.

Two Roman coins, bearing the effigy of Julius Caesar, have been found at the height of 9,000 feet on a Swiss mountain.

Liberty Theatre Tonight

Paramount Presents

"HOMER COMES HOME"

It's a side-splitting comedy, featuring that incomparable star,

Charles Ray

AESOP'S FABLES—TOPICAL TIPS
PATHE REVIEW—VOD-A-VIL MOVIES

LOOK—STOP—LISTEN

137 of J. R. Watkins Products brought right to your door. Not the cheapest, but the best money can buy. Get them from the Watkins retailer when he calls at your home.

NAP CHALIFOUR
405 Cherry Street—216 Merrill Street—H. & C. 121W2

JEWELRY OF CHARACTER

There's a character to the jewelry gifts that we're showing here and you'll find the array to include just what you're looking for whether it be for a little tot as a welcome into this great big world or for some person who has a birthday marking another milestone in the sunset of their lives.

Naturally you'll want something that will come within a reasonable cost and that's what you'll find here.

HOWE'S

Jewelers Optometrists

WHY NOT SPEND LESS MONEY

And get more satisfaction by calling an experienced jobbing contractor for any alterations? All work quickly done under my personal supervision.

NAP CHALIFOUR
405 Cherry Street—H. & C. 121W2

IS IT WORTH 6c TO SAVE YOUR HAIR?

The cost per treatment of BARE-TO-HAIR is about six cents for women and much less for men. If you're one of those folks whose hair is falling out or has falen out, it is certainly worth the price of a bottle to have the falling stopped or new hair replace the fallen.

JOSEPH LEHMAN, Distributor
H. & C. 48R. White Cross Barber Shop.

EIGHT ELDERS POISONED WHEN THEY ARE GIVEN VARNISH IN COMMUNION CUP

Grand Rapids, Mich, Jan. 9.—Eight elders of the Seventh Reformed church were poisoned at the morning service Sunday when they drank varnish that had been poured into a communion cup in the belief that it was wine. Two of the elders were said to be in a critical condition.

The church recently had been repaired and in the storeroom where the sacramental wine is kept several jugs of varnish had been stored. One of the officials of the church is said to have mistaken the varnish for wine when he filled the cups.

The eight elders of the church were the first to drink the communion wine. As the cup was being passed to other members of the congregation the elders were seen to fall to the floor. Many of the members became panic-stricken and rushed from the edifice. A physician was summoned and the stricken men taken to hospitals.

TODAY'S STOCKS

New York, N. Y., Jan. 9.—American Locomotive, 105; American Woolen, 79; Bethlehem B. 356 1-2; Crucible Steel 64 12; General Motors 9 1-3 Midvale tSeel 29 1-2; Sinclair Oil 19 1-8; Studebaker 80 3-4; Texas Co., 43 3-4; U. S. Rubber 54 3-8; U. S. Steel Preferred, 82 5-8; Willys Overland, 5 1-4; Call Money 4 1-2.

LIBERTY BONDS CLOSING

Liberty 3 1-2's $96.14; Liberty 1st 4's $97.76; Liberty 2nd 4's $97.26 Liberty 3rd 5 1-4's $97.88; Liberty 4th 4 1-4's $97.58; Victory 4 3-4's $100.00.

Driggs Theatre

EDDIE RAY

TONIGHT

--- IN ---

"BABY MINE"

THE BROADWAY SHOW THAT MADE EVEN THE MOST CRITICAL SIT UP AND TAKE NOTICE

POPULAR PRICES
MAIN FLOOR 75c—BALCONY 50c
WE PAY THE WAR TAX

Tomorrow—
"PRETTY BABY"
Wednesday—
"Broadway Higgins"

Mavis Candies

Here's a new one for this city, and believe us, it's a hummer. It's so different that one might say it has a taste all its own. And everyone who has tried it says it is simply the best ever.

PER POUND
$1.50

C. R. BLOOM

IF YOUR EYESIGHT IS ON THE WANE

That's one of the prices you have to pay for strain that perhaps occurred years ago, but you may stop it by having me fit proper glasses. I'm fitting them right along and you'll find that the glasses I fit FIT.

C. C. ARNOLD

"DOINGS OF THE DUFFS" By ALLMAN

A CLEARFIELD DOCTOR dropped into the Shop the other day and asked for a glass of milk and a Home-made Sandwich.

The sandwiches must have been about right for he ate several and is now a daily customer.

They satisfied the doctor and no doubt would satisfy you.

VIRGINIA CHOCOLATE SHOP
All P. R. R. Trains Stop at Our Door
Come in and Visit

NEWSPAPER ARCHIVE® NEWSPAPER ARCHIVE®

THE WAY OUR BUSINESS KEEPS UP THERE IS SURELY A REASON—

GOOD FOOD

JORDAN'S

Rub on Sore Throat

Musterole relieves sore throat quickly. Made with oil of mustard, it is a clean white ointment that will not burn or blister like the old-fashioned mustard plaster.

Just spread it on with your fingers. Gently but surely it penetrates to the sore spot and draws out the pain. Get Musterole at your drug store today. 35 & 65c in jars & tubes; hospital size, $3.

BETTER THAN A MUSTARD PLASTER

MUSTEROLE WILL NOT BLISTER

OUR LAXATIVE COLD TABLETS

Opening the alimentary tract is one of the first requisites of curing a cold and when you can use our laxative cold tablets, wherein are combined the proper laxatives and cold breaking medicines what's the use of suffering with a cold?

Aughinbaugh's

Both Phones

McCarty's

WILL HAVE ON SALE FOR THE NEXT FIFTEEN DAYS, OR AS LONG AS THEY LAST, A ONE POUND BOX OF NUT BUTTER KISSES FOR 15 CENTS.

McCarty's

"The House of Quality"

SKILL

From the expert professional ability which distinguishes our examinations right through to the craftsmanship which characterizes the designing, making and fitting of our "Quality Beyond Question" Shur-on glasses, skill demonstrates its complete supremacy.

John W. Cleary, O.D.
Optical Specialist.
Corner 3rd and Market St.

THAT COUGH WILL YIELD

There's no use going along with that cough that you've been fighting as long as you can come here and get a bottle of San Tox Pine Balsam with menthol. It'll dig right down to the bottom of the cold and clear it out.

Stewart's Drug Store
Bell 160 Store H. & C. 19X

Aid to Amateur Astronomer.

The fascinating study of the stars is the oldest of the sciences, and one which has interested human beings for ages. The average person who has not the time to take up this extensive study, but whom the stars interest as he gazes up at them on a clear night, is usually bewildered if he tries to distinguish one from the other. As an aid to the amateur astronomer, a star map has been drawn, which shows the star of the first five magnitudes, and the different constellation groupings. The stars of the first four magnitudes, and the lines showing the constellation groupings, are marked with radium salt, thus making them shine at night.—Popular Mechanics Magazine.

The Mightiest Rivers.

The mightiest rivers are cradled in the leaves of the pine trees.—Confucius.

NEURALGIA or headache—rub the forehead—melt and inhale the vapors

VICKS VAPORUB

Over 17 Million Jars Used Yearly

YEAR-END SALE OF

BOOKS

The Latest Reprints Of The Late Fiction

Here's an opportunity to feast your mind on the latest reprint fiction that is on the market. Literally, there's thousands of books by the favorite fiction writers of the present day and some you've been waiting for.

Such writers as

HAROLD BELL WRIGHT
GENE STRATTON PORTER
ZANE GRAY

have contributed their share of stories and you'll find a lot more here that you've been waiting for. These books were selling for 95c, but we must clean out what we have. They will sell during this sale at

79c

Kurtz Stationery Store

MILK

The All In All Food

There's no other food that will sustain life as long as milk will. It contains all the requirements for your body and no other food known to science does that.

Then, the milk that you get here is so thoroughly cared for that you get the purest, sweetest milk that can be gotten anywhere.

Drink milk with every meal and in between. Give them all they want and for an after-school lunch there's nothing like a bowl of bread and milk.

Clearfield Dairy Co.

OBITUARY

CLINTON ARDELL WOODS

Clinton Ardell Woods, little son of Mr. and Mrs. Martin A. Woods, of Boggs township was born January 10th, 1916 and passed into the great beyond early in the morning of January 1, 1922, aged 5 years 11 months and 22 days.

He was a very bright little boy and will be sadly missed by everyone in the home.

He suffered an attack of diphtheria and every effort was put forth to save his life but to no avail, as God had chosen him to be one of his precious jewels and took him to that beautiful home where sickness or death cannot enter, and while it was hard for us to part with him here, we are comforted by knowing that he is safe in the arms of Jesus.

A brother and sister preceeded him to the unseen world. Surviving him are his father and mother, two sisters and 9 brothers, as follows:

Vergie, wife of Earl Smeal, of Decatur township; Eva, wife of A. E. Holden and Willard at home; Howard, of Centre, Decatur township; Martin L., Calvin, Rexford; Cloyd, Herman, Merrill and Wallace all at home.

His body was laid to rest in Blue Ball cemetery, Monday afternoon, January 2nd, 1922.

It was only his little body
That was laid in the earth to rest.
For we know that dear little Ardell
Is safe on the Master's breast.

Far away in that beautiful home,
Which Jesus has gone to prepare,
With a brother and sister he's waiting
To meet everyone of us there.

Shedding His Horns.

The matter of the growth, development and shedding of the horns of the American antelope has always been a question of decided interest. For a long time it was stoutly disputed that the animal shed its horns, and the subject constantly found its way into the sporting journals and magazines. I had the honor of being in at one of these, and the question arose by attention being called to it in an article by a retired officer of the army. In a somewhat elaborate article, this writer strongly denied that the antelope ever shed its horns, and the editor of the aforesaid magazine invited me to take the matter up for him. My opinion was that his correspondent was wrong, as the shedding of the horns of this animal has now been known to science for many years, and has been carefully studied and described by a great many competent naturalists.—Dr. R. W. Shufeldt, in American Forestry Magazine.

The Apex of Shyness.

We're afraid of shy men; but here's an English novelist who says he feels a strange embarrassment when he finds himself alone with one of his own female characters.—Boston Transcript.

QUALITY-FOOD

It's not volume, but quality in diet that aids healthful growth.

Scott's Emulsion

is a quality-food that many need to help tide over times of weakness. *It's rich in the precious vitamines.*

AT ALL DRUG STORES
PRICE, $1.20 and 60c.
Scott & Bowne, Bloomfield, N. J.
ALSO MAKERS OF
KI-MOIDS
(Tablets or Granules)
FOR INDIGESTION

21-11sk

THE BEST IS ECONOMY IN THE LONG RUN

Good clothes last longer.

Good food is more nutritious.

Good plumbing is a wise investment.

Whatever your plumbing needs may be—from stopping the tiniest leak to installing a complete bath room—you'll find the surest way to permanent satisfaction at

PLUMBING & HEATING
A. BOYD THORN
CLEARFIELD, PENNA.

10 South Third Street H. & C. Phone 262-J

Gossip For Tonight's Tea Table

Miss Henrietta Briel, a teacher in the Junior High School has ben ill at her home on Third Street.

Mr. Smith is ill with pneumonia at the home of his daughter Mrs. Ralph Austin on Second Street.

Mrs. Sheriff of Philipsburg spent Sunday with friends in Clearfield.

Bowman Brown and Frank Beal of Philipsburg left today for New York where they will attend the annual automobile show.

Mrs. J. J. Boyle, Miss Lucille Boyle and Miss Nichols of DuBois attended Mrs. Short's funeral Saturday.

Mr. and Mrs. Harrington, their two children and Mrs. Harrington's parents, Mr. and Mrs. Lansing formerly of Philadelphia have moved to Clearfield and will live in the Howard Stewart house on Ogden Avenue.

Mr. and Mrs. J. Fred Weaver left yesterday for a few days in Atlantic City.

Charles Menekin of Mariana spent the weekend with his family in the Stewart apartments.

Mrs. Harry Shaw entertained her Sunday School Class in a delightful fashion Friday evening at her home on West Front Street. About twenty guests were present.

Joseph Joyce, John O'Toole, David Lawrence and Col. Eldridge of Pittsburgh, attended the funeral of the late Mrs. Annie Short Saturday.

Mrs. V. L. Johnston and two children Billy and Alice Jane returned Friday to Jersey Shore after visiting Mrs. Johnston's mother Mrs. Carrie Smith of Locust street.

Mr. and Mrs. Walter Miller their daughter Evonne and Miss Frances Hall motored to Tyrone yesterday to spend the day with friends.

Frank Ross and son Glenn spent Sunday with friends in DuBois.

Miss Dorothy Woodward, President of the eastern district of the Pi Phi fraternity is attending a meeting of the organization in Lewisburg this week end.

Mrs. W. D. Walker of Bigler shopped in Clearfield Saturday.

Miss Ella Ward of Juniata, is visiting her sister Miss Sara Ward on Third street.

Mrs. D. M Roth and her daughter Miss Carinne Roth of Curwensville were shopping in Clearfield last week.

Ashley Fullington of Pittsburgh, is visiting his mother-in-law Mrs. Barnes for a few days.

Mrs. Heitsenrather of Lumber City, was a Clearfield visitor Saturday.

Rev. Long, who will conduct the services tonight at the Methodist church is staying at the home of William Boyce on W. Market street.

Joe Anderson, who has had a long seige of bronchial pneumonia is recovering slowly at his home on Market street.

Mrs. Rhoda Bloom and her daughter Aldeen, who have just returned to their home in Curwensville from Philadelphia were shopping in Clearfield Saturday.

Webb Shillingford returned Saturday from a trip to Philadelphia.

John Fisher and Roy Shirley, of Penixsutawney, transacted business in Clearfield today.

Mercantile Appraiser Arthur Webb of DuBois, was in Clearfield this morning on his way to Harrisburg, where he was called by Auditor General Lewis for instructions as to his duties in connection with the appraisement of the merchants of the county.

Elsworth Boalich of Philipsburg, stopped between trains with his uncle A. M. Boalich, while on his way to DuBois where he is employed in the meat business.

We are glad to know that Master Harold Boalich, son of Mr. and Mrs. A. M. Boalich of Market Street who has been very ill with pneumonia, is very much improved.

Loraine, the little daughter of Mr. and Mrs. Stine, of East Clearfield is slowly improving from a very serious attack of pneumonia and whooping cough.

Cutting Window Glass.

Window glass is blown in the shape of long cylinders, which are cut open along one side and then placed on a stone in a hot furnace, where they gradually flatten out into a big sheet of glass. Often the glass breaks during this process, or even explodes, forming thousands of pieces, which fly in all directions, sometimes endangering the workers.

Opportunity.

In a southern town two young colored dandies each with a lady of color were going along the street, with a third dark rose walking unaccompanied between the two couples, when another young colored man hove in sight around the corner. "Howdy, Mistah Johnsing," called the nearest pair; "hit's a mighty fine day. Cah'n you come ovah and line us? Here's a vacant lady."

$5.00

will buy once again that kind of a

GOSSARD Front Lacing CORSET

that so many woman remember and often speak of as one of the best values ever offered.

A. W. Leonardson Company

"THE OLD HOME TOWN"

EVERY TIME SOMEONE TRYS

KEYSTONE ICE CREAM

THEY TRY IT THE SECOND TIME

There's a Keystone Dealer Convenient To Your Home.

"What's in a Name?"
By MILDRED MARSHALL

Facts about your name; its history; meaning; whence it was derived; significance; your lucky day and lucky jewel.

FELICIA.

FELICIA has the augury of happiness, since that is the significance of her name. She is the feminine of Felix, which seems to have been an agnomen assumed by any individual at will when he considered himself unusually fortunate. It appears first in the reign of Herod Agrippa. It means "happy" and has given rise to all manner of words and names signifying good fortune in modern languages.

There are eleven masculine saints by that name in the Roman calendar, and Felice, the feminine, first appears in Italy, Spain and the south of France. From Felice have come Felicia in England and Felise in France. There was a Felicia who was queen of Navarre in 1067. The old Romans had a Goddess of Happiness whom they called Felicitas. The slave-martyr of Carthage who suffered with St. Perpetua was so-called, and there was another Felicitas under Antonius Pius, who, with her seven sons, presented a Christian parallel to the mother in the Maccabees.

Through the votaries of the young slave-martyr Felicita became popular in Italy, and this same character is responsible for the rise in favor of Felicite in France. Faustina is an Italian form of the same name, but has never had popular favor. Felicia has always been the favorite form in English-speaking countries, though Felicity was much used among the Puritans, and still prevails in religious communities.

The pearl is Felicia's talismanic stone. It insures her charm, affability and sincere friendships. Monday is her lucky day and 3 her lucky number. The daisy, signifying simplicity, is her flower. (Copyright.)

Why?

DO WE SNEEZE?

THE nose is lined with membranes, back of which is a network of very fine nerves which are extremely sensitive. The function of these membranes is to catch and hold the impure matter which comes into the nose when air is inhaled. Sneezing arises from the involuntary action of these nose nerves in attempting to clear the nose suddenly and violently. It only occurs when a particularly quick job has to be done. Otherwise the irritating matter is taken care of by the secretions in the nose itself.

Smoke, pepper or other irritants cause sneezing because they rasp against this fine network of nerves and the latter seek to rid themselves of the foreign substances in the quickest possible manner. Colds make us sneeze because the nose is clogged up with mucus and other matter and nature is trying to clear out the nose channels after all other methods have failed. (Copyright.)

STEEL SHEETS AND PLATES
BAR STEEL
STRUCTURAL STEEL

We buy in carload lots and give you the benefit of our saving in freight.

Clearfield Machine Shops
Warehouse Dept.

THE RIGHT THING AT THE RIGHT TIME
By MARY MARSHALL DUFFEE

AT THE CHRISTENING.

No rule is so general, which admits not some exception.—Burton.

THERE was a time when babies were dressed elaborately when they were christened, whether this took place in church or at home. The christening robe was very long and wrought with a number of tucks and ruffles and puffs. Nowadays these elaborate christening robes have quite gone out of style among people who keep abreast of manners as they change. In fact the elaborate christening robe looks a little tawdry to us now and we suspect the mother who dresses her babe in this way of being not well posted on prevailing customs.

If you are planning to take your baby to be christened have it dressed in a simple white dress. This may be of the finest material and may be made by hand, but it should be devoid of furbelows. It is very nice to have the baby entirely in white, even to the robe in which he is held. It is usual to uncover the child's head for the ceremony but especially if the church is draughty it should wear a simple white bonnet.

If the child has a nurse it may be brought to the church by the nurse, but one of the sponsors or the godmother should hold the baby in her arms when the ceremony begins and should receive the baby from the minister or priest after the ceremony has taken place.

The question is sometimes asked whether or not the minister should be given a fee at the time of the baptism. In some churches there is a definite fee for this ceremony. Otherwise no fee is really required and many clergymen rather object to receiving any for such services. A tactful thing then to do is to inclose a crisp bank note in an envelope and hand it to the clergyman with the request that he make use of it in some one of his good works. He certainly could not object to that. The father of the child should attend to this after the ceremony. (Copyright.)

The Chaulmoogra Tree.

Seeds from the chaulmoogra tree of India, the oil of which forms the basis of a cure for leprosy, have been received in the Philippine Islands, where an attempt will be made to grow the tree for this purpose.

Bridegroom Not Necessary.

Polynesia is probably the only place in the world where the marriage feast takes place without the presence of the bridegroom. For some unexplained reason the young man is "sent into the bush" when the bride becomes a member of his family, and he invariably remains there during the subsequent festivities. It is only when the guests have departed and the girl is left alone that messengers are dispatched for him.

Heal Hives, Rashes, Tetter and Poison Ivy with

zemo

FOR SKIN IRRITATIONS

NEWSPAPER ARCHIVE®